

— WORK ORDERED BY —
RONALD & CRYSTAL ZARNSTORFF
W5049 ALDONA COURT
ELKHORN, WI 53121

FARRIS, HANSEN & ASSOCIATES, INC.
ENGINEERING — ARCHITECTURE — SURVEYING
7 RIDGWAY COURT P.O. BOX 437
ELKHORN, WISCONSIN 53121
OFFICE: (262) 723-2098 FAX: (262) 723-5886

REVISIONS

PROJECT NO.
6260
DATE:
04/18/03
SHEET NO.
1 OF 1

PLAT OF SURVEY

LOT 4 OF CHARL-MAR SUBDIVISION

LOCATED IN THE NE 1/4 OF SECTION 1,
TOWN 3 NORTH, RANGE 16 EAST,
WALWORTH COUNTY, WISCONSIN

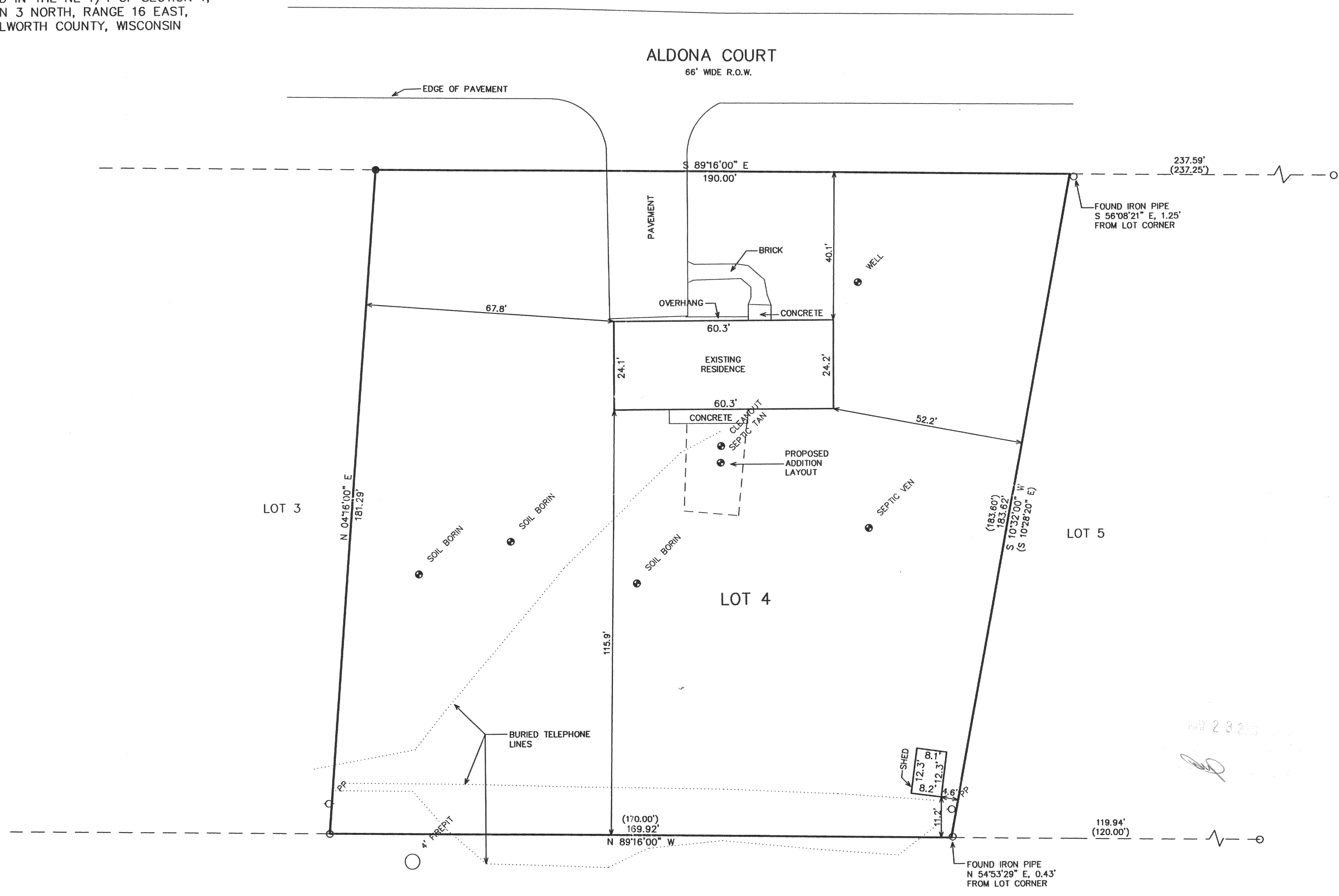
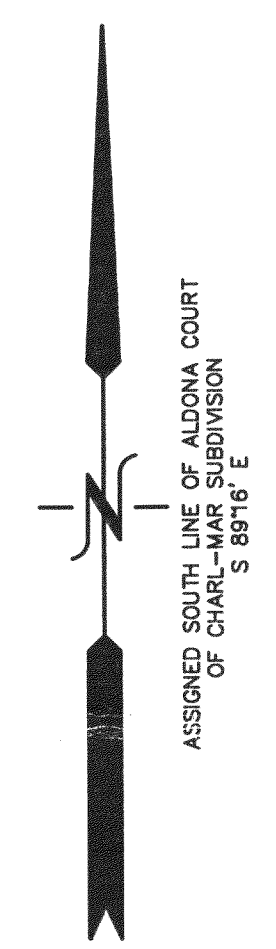

NOTE: COPIES OF THIS MAP TO WHICH THE FOLLOWING CERTIFICATE WILL APPLY SHOW THE SURVEYOR'S ORIGINAL SEAL AND SIGNATURE IN RED INK. COPIES BY ANY OTHER MEANS MAY HAVE ALTERATIONS WHICH DO NOT REPRESENT THE SURVEYOR'S WORK PRODUCT.

I HEREBY CERTIFY THAT THE ABOVE DESCRIBED PROPERTY HAS BEEN SURVEYED UNDER MY DIRECTION AND THAT THE ABOVE MAP IS A TRUE REPRESENTATION THEREOF AND SHOWS THE SIZE AND LOCATION OF THE PROPERTY AND ITS EXTERIOR BOUNDARIES. THIS SURVEY IS MADE FOR THE USE OF THE PRESENT OWNERS OF THE PROPERTY, AND ALSO THOSE WHO PURCHASE, MORTGAGE, OR GUARANTEE THE TITLE THERETO WITHIN ONE YEAR FROM THE DATE HEREOF.

DATED: APRIL 18, 2003

Peter S. Gordon
PETER S. GORDON R.L.S. 2101

LEGEND
○ = FOUND IRON PIPE STAKE
● = SET IRON REBAR STAKE
(xxx) = RECORDED AS

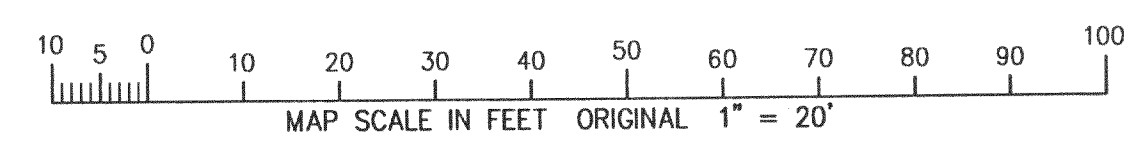

4/18/03 X:\Projects\6260\Dead\Survey